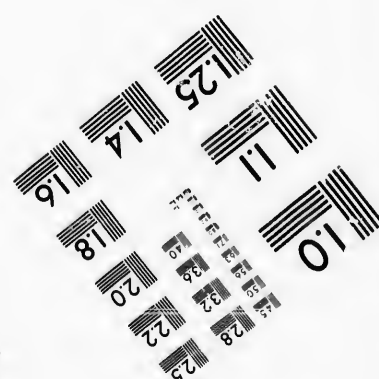
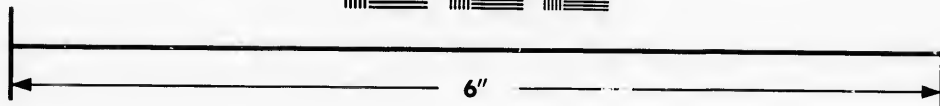
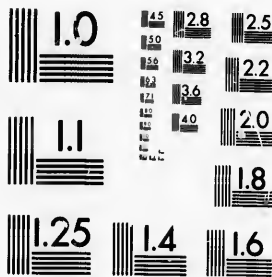

**IMAGE EVALUATION
TEST TARGET (MT-3)**



**Photographic
Sciences
Corporation**

23 WEST MAIN STREET
WEBSTER, N.Y. 14580
(716) 872-4503

14
16
18
20
22
25
28
32
36
40
45

**CIHM/ICMH
Microfiche
Series.**

**CIHM/ICMH
Collection de
microfiches.**



Canadian Institute for Historical Microreproductions / Institut canadien de microreproductions historiques

10
11
12
13
14
15
16
17
18
19
20
21
22
23
24
25
26
27
28
29
30
31
32
33
34
35
36
37
38
39
40
41
42
43
44
45
46
47
48
49
50

© 1987

Technical and Bibliographic Notes/Notes techniques et bibliographiques

The Institute has attempted to obtain the best original copy available for filming. Features of this copy which may be bibliographically unique, which may alter any of the images in the reproduction, or which may significantly change the usual method of filming, are checked below.

L'Institut a microfilmé le meilleur exemplaire qu'il lui a été possible de se procurer. Les détails de cet exemplaire qui sont peut-être uniques du point de vue bibliographique, qui peuvent modifier une image reproduite, ou qui peuvent exiger une modification dans la méthode normale de filmage sont indiqués ci-dessous.

- | | |
|--|--|
| <input type="checkbox"/> Coloured covers/
Couverture de couleur | <input type="checkbox"/> Coloured pages/
Pages de couleur |
| <input type="checkbox"/> Covers damaged/
Couverture endommagée | <input type="checkbox"/> Pages damaged/
Pages endommagées |
| <input type="checkbox"/> Covers restored and/or laminated/
Couverture restaurée et/ou pelliculée | <input type="checkbox"/> Pages restored and/or laminated/
Pages restaurées et/ou pelliculées |
| <input type="checkbox"/> Cover title missing/
Le titre de couverture manque | <input checked="" type="checkbox"/> Pages discoloured, stained or foxed/
Pages décolorées, tachetées ou piquées |
| <input type="checkbox"/> Coloured maps/
Cartes géographiques en couleur | <input type="checkbox"/> Pages detached/
Pages détachées |
| <input type="checkbox"/> Coloured ink (i.e. other than blue or black)/
Encre de couleur (i.e. autre que bleue ou noire) | <input checked="" type="checkbox"/> Showthrough/
Transparence |
| <input type="checkbox"/> Coloured plates and/or illustrations/
Planches et/ou illustrations en couleur | <input type="checkbox"/> Quality of print varies/
Qualité inégale de l'impression |
| <input type="checkbox"/> Bound with other material/
Relié avec d'autres documents | <input type="checkbox"/> Includes supplementary material/
Comprend du matériel supplémentaire |
| <input type="checkbox"/> Tight binding may cause shadows or distortion
along interior margin/
La reliure serrée peut causer de l'ombre ou de la
distorsion le long de la marge intérieure | <input type="checkbox"/> Only edition available/
Seule édition disponible |
| <input type="checkbox"/> Blank leaves added during restoration may
appear within the text. Whenever possible, these
have been omitted from filming/
Il se peut que certaines pages blanches ajoutées
lors d'une restauration apparaissent dans le texte,
mais, lorsque cela était possible, ces pages n'ont
pas été filmées. | <input type="checkbox"/> Pages wholly or partially obscured by errata
slips, tissues, etc., have been refilmed to
ensure the best possible image/
Les pages totalement ou partiellement
obscurcies par un feuillet d'errata, une pelure,
etc., ont été filmées à nouveau de façon à
obtenir la meilleure image possible. |
| <input type="checkbox"/> Additional comments:/
Commentaires supplémentaires: | |

This item is filmed at the reduction ratio checked below/
Ce document est filmé au taux de réduction indiqué ci-dessous.

10X	12X	14X	16X	18X	20X	22X	24X	26X	28X	30X	32X
<input type="checkbox"/>	<input type="checkbox"/>	<input type="checkbox"/>	<input type="checkbox"/>	<input type="checkbox"/>	<input type="checkbox"/>	<input checked="" type="checkbox"/>	<input type="checkbox"/>	<input type="checkbox"/>	<input type="checkbox"/>	<input type="checkbox"/>	<input type="checkbox"/>

The copy filmed here has been reproduced thanks to the generosity of:

Department of Rare Books
and Special Collections,
McGill University, Montreal.

The images appearing here are the best quality possible considering the condition and legibility of the original copy and in keeping with the filming contract specifications.

Original copies in printed paper covers are filmed beginning with the front cover and ending on the last page with a printed or illustrated impression, or the back cover when appropriate. All other original copies are filmed beginning on the first page with a printed or illustrated impression, and ending on the last page with a printed or illustrated impression.

The last recorded frame on each microfiche shall contain the symbol \rightarrow (meaning "CONTINUED"), or the symbol ∇ (meaning "END"), whichever applies.

Maps, plates, charts, etc., may be filmed at different reduction ratios. Those too large to be entirely included in one exposure are filmed beginning in the upper left hand corner, left to right and top to bottom, as many frames as required. The following diagrams illustrate the method:

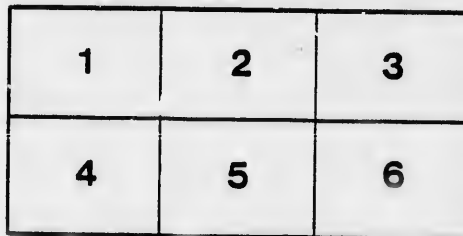
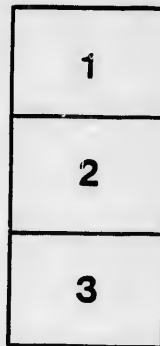

L'exemplaire filmé fut reproduit grâce à la générosité de:

Department of Rare Books
and Special Collections,
McGill University, Montreal.

Les images suivantes ont été reproduites avec le plus grand soin, compte tenu de la condition et de la netteté de l'exemplaire filmé, et en conformité avec les conditions du contrat de filmage.

Les exemplaires originaux dont la couverture en papier est imprimée sont filmés en commençant par le premier plat et en terminant soit par la dernière page qui comporte une empreinte d'impression ou d'illustration, soit par le second plat, selon le cas. Tous les autres exemplaires originaux sont filmés en commençant par la première page qui comporte une empreinte d'impression ou d'illustration et en terminant par la dernière page qui comporte une telle empreinte.

Un des symboles suivants apparaîtra sur la dernière image de chaque microfiche, selon le cas: le symbole \rightarrow signifie "A SUIVRE", le symbole ∇ signifie "FIN".

Les cartes, planches, tableaux, etc., peuvent être filmés à des taux de réduction différents. Lorsque le document est trop grand pour être reproduit en un seul cliché, il est filmé à partir de l'angle supérieur gauche, de gauche à droite, et de haut en bas, en prenant le nombre d'images nécessaire. Les diagrammes suivants illustrent la méthode.

280M
Box 1157

Mr. S. E. Johnson. 81

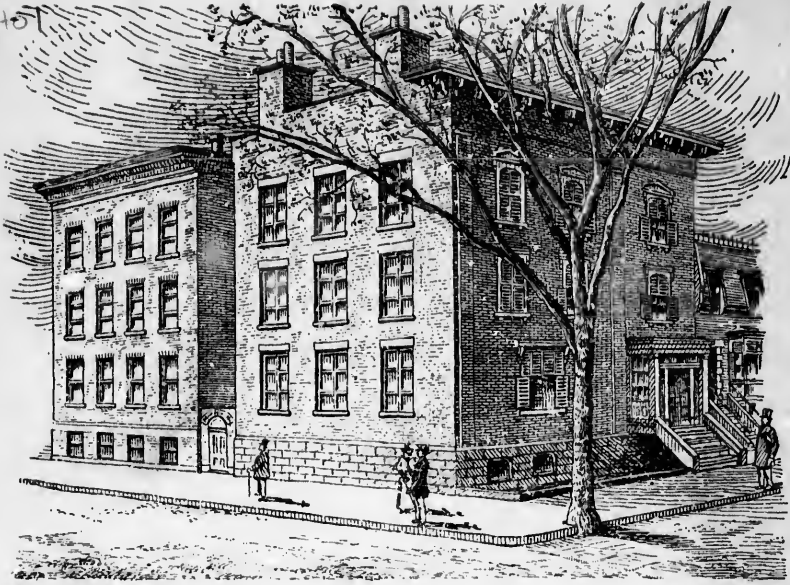

MONTREAL HOMŒOPATHIC HOSPITAL

McGill College Avenue,
[CORNER OF BURNSIDE STREET.]

DEVOTED TO THE SCIENTIFIC AMELIORATION OF PHYSICAL SUFFERING.

A COMPLETE ESTABLISHMENT

Comprising Public Medical and Surgical Wards, Handsomely Fitted Private Wards for Pay Patients, A Modernly Appointed and Thoroughly Aseptic Operating Room, Trained Nurses, Free Dispensary with Eye and Ear Department for Out-Door Patients.

ATTENDING STAFF:

H. M. PATTON, M.D., Superintendent.
WM. McHARRIE, M.D., Assistant Superintendent.

Physicians—JOHN WANLESS, M.D., A. R. GRIFFITH, M.D., WILLIAM McHARRIE, M.D.,
E. A. GRAFTON, M.D., E. M. MORGAN, M.D.

Surgeon: H. M. PATTON, M.D. Lady Superintendent: MISS C. L. DAVIS.

OUT-DOOR DEPARTMENT:

A. D. PATTON, M.D., LAURA MULLER, M.D., SCOTT NICHOL, M.D.,
Eye and Ear Department: E. M. MORGAN, M.D.

Pathologist: E. A. GRAFTON, M.D.

TELEPHONE 3837.

AMBULANCE TELEPHONE 3020.

Physicians of any recognized school are permitted to attend patients in the private wards of the Hospital.

A BIT OF HISTORY

SHOWING THE REASONABLENESS OF THE PRESENT APPEAL.

In soliciting aid for the Montreal Homeopathic Hospital, a few words of explanation as to the circumstances of its organization may be appropriately given for the benefit of those not fully acquainted with them. Ever since homeopathic physicians began to practice in Montreal the need has been felt of suitable hospital accommodation, in which their patients might be treated homeopathically. In the early part of 1893 this need was so strongly accentuated that a determined effort was made to supply it. It was at this time that the Royal Victoria Hospital was nearing completion and about to be opened. The homeopaths decided to petition the governors of that institution for accommodation in the new hospital. The governors appointed the 17th of May in the Board room of the Bank of Montreal to receive the petitioners. A petition several yards in length and containing the names of several hundreds of Montreal's leading citizens, setting forth the desire of the signers that a portion of the hospital be set aside for the care of patients who might desire to be treated homeopathically, was presented. Members of the delegation also pointed out that while the homeopaths of Montreal were contributing quite \$5,000 annually to hospital work, they were not thereby placed in a position to be treated homeopathically. **AS THEIR PHYSICIANS WERE NOT PERMITTED TO TREAT THEIR PATIENTS IN THE GENERAL HOSPITAL EVEN IN PRIVATE WARDS.** It was the desire of the delegation that these annual contributions should not be dissipated among several hospitals, and it was for this reason they approached the Royal Victoria in the hope of securing accommodation there. The Board of Governors having promised careful consideration of the prayer of the petition, the delegation withdrew. Subsequently the homeopaths were informed by the secretary of the Board that it was found impossible to comply with the request, as the buildings had already been completed and appropriated for other purposes at the time of the presentation of the petition.

Meantime having in view the possibility of an unfavorable result from the Royal Victoria petition, a formal application had been made to the Montreal General Hospital for "the privilege of having homeopathic patients treated in the hospital by their own physicians." The answer in this case in which the Medical Board concurred with the Committee of Management was that "the professional attendance of all patients should be entrusted solely to the members of the Medical Board as elected by the Governors."

Under these circumstances there remained to the homeopaths but the one course—of providing their own hospital if they would have hospital accommodation.

At this juncture a benevolent lady who became aware of the circumstances recited above generously offered to donate \$10,000 with which to make a beginning on the sole condition of the payment of a life annuity of \$400. This offer was gladly accepted, and the property now occupied was purchased and the then existing building was adapted to hospital purposes, and opened for the admission of patients October 2nd, 1894.

The first year's experience showed that the building was quite inadequate for the accommodation of the number of patients offering and the requisite nursing staff. In July, 1895, a subscription list was opened to defray the cost of the erection of an extension building, which would about double the hospital's capacity, as well as provide the requisite dormitories for nurses. Provision was also made in it for the outdoor department, which had been

carried on in St. Antoine street, and was fast becoming a very important feature of the work.

The extension was completed in the spring of 1896, but owing to the subscriptions having failed to reach the anticipated amount and the cost of the building and equipment having exceeded the estimates, the Hospital Management found it necessary to incur a debt of some \$2,700. It is therefore to liquidate this debt and thereby to place the institution upon a financially free basis that the management now ask assistance. The great field of usefulness which is opening to the benefits of the special work of the Homeopathic Hospital and its kindred institutions is both broad and inviting. Each succeeding day reveals new possibilities for the amelioration of physical suffering upon the lines of the beneficent principle of the homeopathic system of the administration of medicine. The contemplation of these great opportunities gives supreme confidence in the worthiness of the cause for which this appeal is now submitted.

RECOGNITION OF BENEFACTORS

The following extracts from the by-laws of the Hospital indicate the form of recognition which the Board of Governors have adopted to mark their appreciation of the good-will of givers to its funds. Life Governorships in the Homeopathic Hospital are not contingent upon the payment of an annual tax of \$10 or \$12 as is the case in many institutions. Once the capital amount has been paid the donor is free from further tax, anything he may contribute thereafter being entirely a voluntary matter.

ARTICLE IV.

GOVERNORS.

Any person who shall contribute the sum of one hundred dollars or more to the funds of the Hospital at one time shall be constituted a Life Governor.

Any person contributing the sum of fifty dollars to the funds of the Hospital at one time, and ten dollars a year for six consecutive years thereafter, shall become a Life Governor.

Any person contributing the sum of ten dollars a year to the funds of the Hospital for twelve consecutive years shall thereby become a Life Governor.

Any person or Society contributing at any one time the sum of one thousand dollars to the funds of the Hospital, shall be constituted a Benefactor, and shall be entitled for the term of ten years to nominate a patient or patients to fill one bed, subject to the approval of the Board of Governors.

ARTICLE V.

ENDOWMENTS.

Any person or Society contributing at any one time the sum of three thousand dollars shall be constituted a Benefactor and may endow a bed during his life-time.

Any person or Society contributing at any one time the sum of five thousand dollars, shall be considered a Benefactor and may endow a bed in perpetuity.

Any Society, person or persons, together contributing at any one time the sum of one hundred dollars to the funds of the Hospital, shall be entitled during the following year to nominate a patient or patients to fill one bed subject to the approval of the Board of Governors.

In either case the contributor shall have the right to affix a name to such bed, by a placard conspicuously displayed near the same of a nature to be approved by the Board of Governors.

THE WORK OF THE PAST YEAR.

The annual meetings of the Homœopathic Hospital, Association, and Woman's Auxiliary which were held during the opening weeks of the month of December, put the friends of homœopathy in possession of the records of one more year's work in the good cause.

First came the Association's meeting on Monday December 7th, at which were submitted reports covering all the branches of the work now being carried on under its auspices. From these it was gleaned that the Homœopathic College had during the year granted to Dr. Mary Fyfe, a graduate of Bishop's College, a certificate to practice homœopathy in the Province, she having passed the requisite examination. The report also stated that it was the purpose of the College to establish at an early date a course of popular lectures on the subject of homœopathy.

Under the head of dispensary work it was reported that the dispensary which had been opened on St. Antoine Street, in the summer of 1895, had been transferred to the Hospital on the completion and opening of the new wing in April last and that its work is now being continued as the out-door department of the Hospital.

Doctors John Wanless, H. M. Patton and A. R. Griffith were appointed as the Board of Examiners of the College for the granting of diplomas for the ensuing year.

ASSOCIATION OFFICERS.

The following officers were elected: President, Charles Alexander; Vice-President, F. E. Grafton; Secretary, H. M. Patton, M. D.; Treasurer, E. G. O'Connor; Board of Directors, James Baylis, J. A. Mathewson, Dr. John Wanless, Samuel Bell, Major Evans, W. H. Stanley, C. S. DeWitt, C. G. Jones, T. J. Dawson, James A. Ogilvy, J. T. Hagar, Doctors W. G. Nichol, A. R. Griffith, T. S. Nichol, H. M. Patton, W. McHarrie, and A. D. Patton, Mr. J. S. Buchan, was elected Honorary Solicitor and Mr. A. H. Plimsoll Honorary Auditor for ensuing year.

The following members of the Association were elected Governors to the Hospital for the period of two years from date: Mesdames A. O. Grainger, J. T. Hagar, H. Thomas, Stewart Munn, R. C. Fisher, E. Von Rappard, and S. C. Matthews, and Messrs. C. H. Binks, A. D. Durnford and A. R. Grafton.

HOSPITAL WORK.

The Hospital with its kindred work of out-door department and training school for nurses now forms by far the most important work being carried on under the Association's charter, which covers all the different branches of the work.

During the past year an extension has been added to the former building which has about doubled the capacity of the Hospital. With the additional room, admirable equipment of the operating room and out-door department thus provided, the Hospital has been made one of the most complete of its kind. Surgical work of the best and with the most satisfactory results is constantly being done. The total number of patients treated for the year was 163, adult males 57; adult females, 79; children, 27; public, 118; semi-public, 20; private, 25; Protestants, 145; Catholics, 18. Surgical operations, 54. The total deaths were 7, being a death rate of 4 per cent., or, omitting cases which were hopeless upon entering, of but 1 and 1-5 per cent. During the year the training school for nurses, which is known as the "Phillips" Training School, graduated two nurses, Miss Egan and Miss Adams, both of whom have had constant employment since their graduation.

In the Out-door Department, the total prescriptions were 953, of which 25 were surgical and 928 medical. The patients treated were; Men, 71; Women, 157; Children, 96; total, 324. Fifteen cases requiring other treatment than the dispensary could give were sent to the hospital wards. The eye and ear department, under the charge of Dr. E. M. Morgan, is a new and exceedingly well equipped feature of the out-door work. Dr. Morgan comes from Philadelphia with excellent recommendations.

The report of the Woman's Auxiliary in addition to other interesting matter told of the efforts of the ladies in raising funds for carrying on the work of the Hospital. In December of last year they held a bazaar in the Armoury from which was netted six hundred dollars. In April, on the occasion of the opening

of the new wing a tea and sale of fancy articles was held in the hospital, at which for the first time in Montreal there was held a doll show. This was in charge of Miss Van Horne and Miss Baylis. The display was a notable one and created wide spread interest the financial result was \$186.66. During the year the Auxiliary encountered the necessity of appointing a new Lady Superintendent and were so fortunate as to secure the services of Miss Davis who had won high praise at the General Hospital and who is doing exceedingly satisfactory work.

In the early autumn the committee of management caused a circular to be addressed to the various Protestant churches of the city, urging the claims of our hospital to a share of the special Thanksgiving collections. Favorable responses were received from several of the churches. St. Martins sent fruit and vegetables which had been used at its Harvest Festival and two other churches sent money collections.

HOSPITAL ORGANIZATION.

The following officers were elected: President, Samuel Bell; Vice-Presidents, James Baylis, Major R. J. Evans; Secretary, Joseph Gould; Treasurer, E. G. O'Connor; Committee of Management, Lady Van Horne, and Mesdames Hector Mackenzie, G. D. Phillips, Charles Morton, Sutherland Taylor, A. O. Granger, Thomas Nichol, R. J. Evans, H. Thomas, and Miss Annie Moodie.

The following were elected the Medical Board for the ensuing year: Physicians, indoor - John Wanless, A. R. Griffith, William McHarrie, E. A. Grafton, and E. M. Morgan; surgeon, H. M. Patton; out-door physicians, T. Scott Nichol, A. D. Patton, Laura Muller; eye and ear department, E. M. Morgan; superintendent, Dr. H. M. Patton. Mr. J. S. Buchan was elected honorary solicitor and Mr. E. Radford honorary auditor.

EXTENSION BUILDING FUND.

LIST OF SUBSCRIBERS.

Mrs. G. D. Phillips.....	\$1000.00
Alexander Clerk	1000 00
Samuel Bell	500.00
Miss Annie Moodie.....	200.00
James Shearer	200.00
G. B. Burland	200.00
George Sumner.....	100 00
H. M. Patton, M. D.....	100.00
R. J. Evans	100.00
E. J. Barbeau.....	100.00
Mrs. Dr. Arthur Fisher.....	100.00
Mrs. E. W. Childs.....	100.00
J. A. Mathewson Jr.....	100.00
A Friend.....	100.00

Mrs. Hollis Shorey.....	100.00
James Moore	100.00
Roswell C. Fisher	100.00
I. G. Ogden	100.00
Hector Mackenzie.....	100.00
Hon. Judge Kisbey.....	100.00
H. M. Patton, M. D (special).....	150.00
Laura Muller, M. D	50.00
Charles J. Patton.....	25.00
Miss E. C. Orkney.....	25.00
A. R. Griffith, M. D.....	25.00
H. J. Fisk.....	5.00
"A Friend".....	5.00
Mrs. Doran.....	5.00
Miss Boudreau.....	3.00

\$4,793.00

From Capital Account

800.00

\$5,993.00

FINANCIAL STATEMENT, YEAR ENDING 31st OCTOBER, 1896.

Dr.	
Building Fund.....	\$4 388 00
Homeopathic Association.....	1 035 65
Subscriptions	15 00
Loan	2 000 00
	\$7 438 65

AUXILIARY FUNDS.

Cash on hand.....	\$ 152 62
Donations and Subscriptions..	991 05
Patients and Nurses fees.....	1 377 50
Bazaar and Doll Show	786 66
Sundries	69 39
	3 377 22
	\$10 815 87

Cr.	
Extension Building	\$6 769 65
Interest on Donation	400 00
Coal	150 00
Sundries	28 40
	7 348 05

AUXILIARY.

Wages	\$1 129 94
Food and Supplies	839 92
Medical and Surgical	275 25
Laundry	358 50
Furnishings	187 41
Rent of Rooms.....	79 84
Repairs	53 82
Sundries.....	31 75
Gas account	198 16
	3 173 60

Cash on hand	283 62
.....	10 60
	294 22

\$10 815 87

EXTENSION BUILDINGS.

Cost of building and special equipment	\$7,616.73
Less amount of subscriptions as per detailed list	5,593.00
	\$2,023.73

To provide for the above shortage the Committee of Management have been obliged to make a temporary loan and as the amount bears a comparatively high rate of interest it is very desirable that it be paid off at the earliest possible date.

100.00
100.00
100.00
100.00
100.00
150.00
50.00
25.00
25.00
25.00
5.00
5.00
5.00
3.00

R

38 00
35 65
15 00
40 00
38 65

7 22
5 87

8 05

3 60
4 22
5 87

3.73
3.00

3.73
he
en
nd
ly
ole
ole

The Woman's Auxiliary which admirable organization of ladies has charge of the maintenance and management of the domestic affairs of the hospital as well as of the "Phillips" school for the training of nurses has also incurred a debt of some \$800 00. The experience of the Auxiliary shows that the summer months of the year, are those in which revenue falls off materially, while the diminution of expenses during the same period is comparatively inconsiderable. Contributions toward the extinction of this debt or for the maintenance of the hospital which latter may either be in money or supplies will be exceedingly acceptable.

The raising of so considerable a sum as has been expended upon the building and equipment of the wing during the past year, has proved a heavy charge upon the resources of the friends of homœopathy in the city. When the debt which has been incurred has been paid

off however, the carrying on of the Hospital from year to year will be a comparatively easy matter. Under these circumstances the Governors of the Hospital appeal with confidence to the benevolent people of Montreal to assist this institution which though a new one may, as regards the work it is doing, be justifiably ranked with the best of the charitable organizations for which our city is so justly famed.

The Hospital's liabilities are as follows:

Temporary loan at 7% interest	\$2 000.00
Due contractors on building	850.00
Due by Woman's Auxiliary	800.00
	\$3,650.00

Subscriptions may be sent to Samuel Bell, President, 273 Bishop Street; E. G. O'Connor, Treasurer, 104 Shuter Street or Miss Mary Van Horne, Treasurer, Woman's Auxiliary, 917 Sherbrooke Street. Donations of supplies may be sent to the Hospital, 44 McGill College Avenue.

LIFE GOVERNORS.

(January, 1897.)

Charles Alexander,	Lady Van Horne,	Mrs. R. J. Evans,
Samuel Bell,	Mrs. Hector Maekenzle,	Mrs. E. F. Ames,
E. J. Barbeau,	Mrs. G. D. Phillips,	Miss M. E. Baylis,
Alexander Clerk	Mrs. Arthur Fisher,	Miss Childs,
James Shearer,	Mrs. J. A. Gillespie,	Miss Annie Moodie,
George Sumner,	Miss M. C. Ames,	Mrs. S. J. Mathewson,
Major R. J. Evans,	Mrs. E. W. Childs,	A. Mathewson, jr.,
James M. Aird,	J. A. Ogilvy,	er, M.D.,
George B. Burland,	Hugh Watton,	Watton,
Colonel J. H. Burland,	W. H. Stanley,	Sumner,
Roswell C. Fisher,	H. M. Patton, M.D.,	Forey,
John T. Hagar,	F. E. Grafton,	er,
James A. Mathewson,	A. R. Griffith, M.D.,	son,
George J. Moore,	W. McFarrie, M.D.,	Mrs. Griffith,
J. A. Mathewson, jr.,	Hon. Judge Kisby,	A. D. M.D.,
I. G. Ogden,	(Ireland),	E. M. Morgan, M.D.,

ELECTIVE GOVERNORS.

(Serving Two Years.)

James Baylis.	Mrs. Charles Morton,	Mrs. S. Munn,
G. C. Cunningham,	Mrs. Thos. Niemi,	Mrs. R. C. Fisher,
A. H. Thompson,	Mrs. Sutherland Taylor.	Mrs. E. Von Rappard,
E. G. O'Connor,	Mrs. A. O. Granger,	C. H. Binks,
Dr. John Wanless,	Mrs. J. T. Hagar,	A. D. Duraford,
Mrs. James Hutton.	Mrs. H. Thomas,	A. R. Grafton,
Mrs. W. B. Lindsay,	Mrs. S. C. Matthews,	

OFFICERS.

President—Samuel Bell. Vice-Presidents—James Baylis and Major R. J. Evans.
Treasurer and Acting Secretary—E. G. O'Connor.

COMMITTEE OF MANAGEMENT.

Lady Van Horne,	Mrs. Thomas Nichol,	Mrs. A. O. Granger,
Mrs. G. D. Phillips,	Mrs. Henry Thomas,	Mrs. R. J. Evans,
Mrs. Sutherland Taylor,	Mrs. Hector Maekenzle,	Miss Annie Moodie.
	Mrs. Charles Morton,	

WOMAN'S AUXILIARY.

President—Mrs. Hector Maekenzle. Hon. Vice-Presidents—Mrs. James Hutton and Mrs. W. E. Phillips. Acting Vice-Presidents—Mrs. Sutherland Taylor and Mrs. E. Von Rappard.
Treasurer—Miss Mary Van Horne. Secretary—Miss M. E. Baylis.

